

FEMA P-320 SAFE ROOM CONSTRUCTION PLANS TAKING SHELTER FROM THE STORM: BUILDING A SAFE ROOM IN YOUR HOME OR SMALL BUSINESS *

| DRAWING # | SHEET TITLE |
|-----------|--|
| SR0.0 | INDEX SHEET |
| SR0.1 | GENERAL NOTES |
| SR0.2 | GENERAL NOTES |
| SR0.3 | TABLES |
| SR1.0 | CMU SAFE ROOM PLANS AND DETAILS |
| SR1.1 | CONCRETE SAFE ROOM PLANS AND DETAILS |
| SR1.2 | ICF SAFE ROOM PLANS AND DETAILS |
| SR1.3 | WOOD FRAME SAFE ROOM PLANS AND DETAILS |
| SR1.4 | WOOD / CMU INFILL FRAME SAFE ROOM AND DETAILS |
| SR1.5 | DETAILS FOR SAFE ROOMS THAT USE BASEMENT WALLS |
| SR2.1 | SHEATHING REQUIREMENTS & WOOD FRAME SAFE ROOM WITH STEEL SHEATHING |
| SR2.2 | EXHAUST / VENTILATION DETAILS |

* SAFE ROOMS FOR SMALL BUSINESSES OR RESIDENTIAL USE WITH MORE THAN 16 OCCUPANTS ARE COMMUNITY SAFE ROOMS THAT HAVE ADDITIONAL REQUIREMENTS THAT THESE CONSTRUCTION PLANS DO NOT PROVIDE FOR. SEE SECTION 4.2 OF FEMA P-320 FOR FURTHER DETAILS.

LIMIT OF LIABILITY

THE DESIGNS IN THIS BOOKLET ARE BASED ON EXTENSIVE RESEARCH OF THE CAUSES AND EFFECTS OF WINDSTORM DAMAGE TO BUILDINGS. SAFE ROOMS DESIGNED AND BUILT TO THESE STANDARDS SHOULD PROVIDE A HIGH DEGREE OF OCCUPANT PROTECTION DURING EXTREME WINDSTORMS (TORNADOES AND HURRICANES). ANY SUBSTITUTION OF EITHER MATERIALS OR DESIGN CONCEPTS MAY DECREASE THE LEVEL OF OCCUPANT PROTECTION AND/OR INCREASE THE POSSIBILITY OF PERSONAL INJURY DURING A SEVERE WIND EVENT.

BECAUSE IT IS NOT POSSIBLE TO PREDICT OR TEST ALL CONDITIONS THAT MAY OCCUR DURING SEVERE WINDSTORMS OR CONTROL THE QUALITY OF CONSTRUCTION AMONG OTHER THINGS, THE DESIGNER DOES NOT WARRANT THE DESIGN.

THE DESIGNER NEITHER MANUFACTURES NOR SELLS SAFE ROOMS BUILT FROM THESE DESIGNS. THE DESIGNERS HAVE NOT MADE AND DO NOT MAKE ANY REPRESENTATION, WARRANTY, OR COVENANT, EXPRESS OR IMPLIED, WITH RESPECT TO THE DESIGN, CONDITION, QUALITY, DURABILITY, OPERATION, FITNESS FOR USE, OR SUITABILITY OF THE SAFE ROOM IN ANY RESPECT WHATSOEVER. THE DESIGNERS SHALL NOT BE OBLIGATED OR LIABLE FOR ACTUAL, INCIDENTAL, CONSEQUENTIAL, OR OTHER DAMAGES OF OR TO USERS OF THE SAFE ROOM, OR ANY OTHER PERSON OR ENTITY ARISING OUT OF OR IN CONNECTION WITH THE USE, CONDITION, AND/OR PERFORMANCE OF THE SAFE ROOM BUILT FROM THIS DESIGN OR FROM THE MAINTENANCE THEREOF.

| | |
|--------------------------|----------------|
| FEMA P-320 (2014) | |
| SHEET TITLE: | INDEX SHEET |
| DRAWING NO: SR0.0 | Sheet: 1 of 12 |
| DATE: DECEMBER 2014 | |
| REVISIONS | |
| | |
| | |
| Copyright © 2014 | |

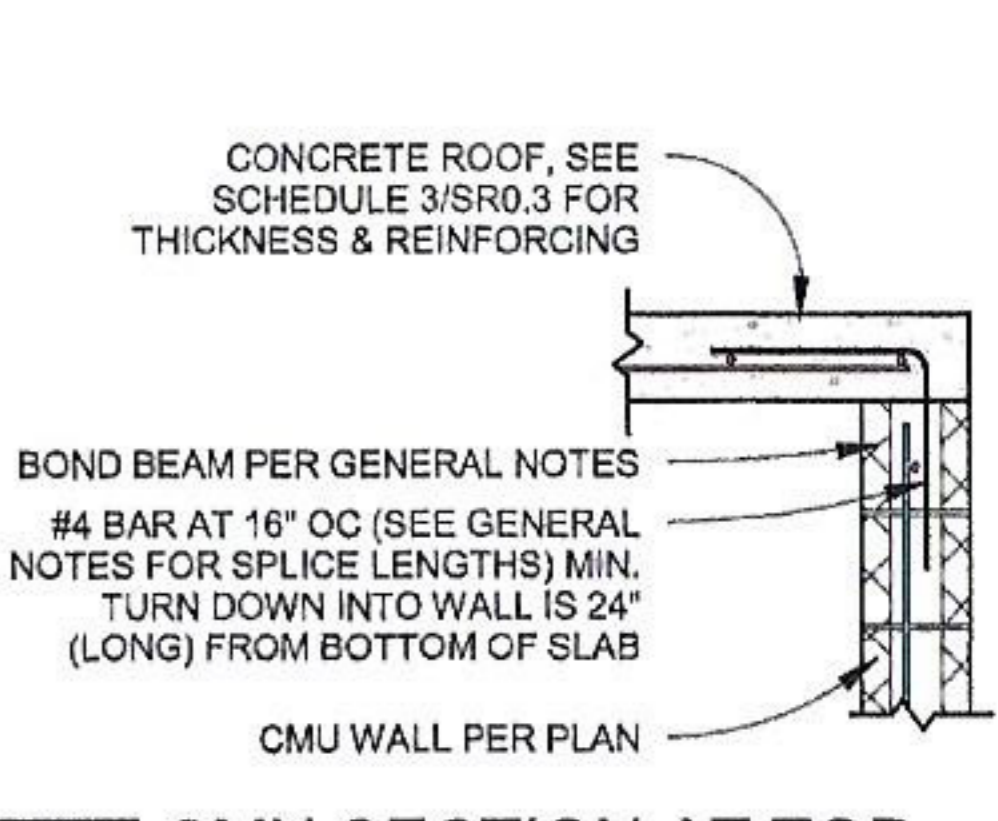
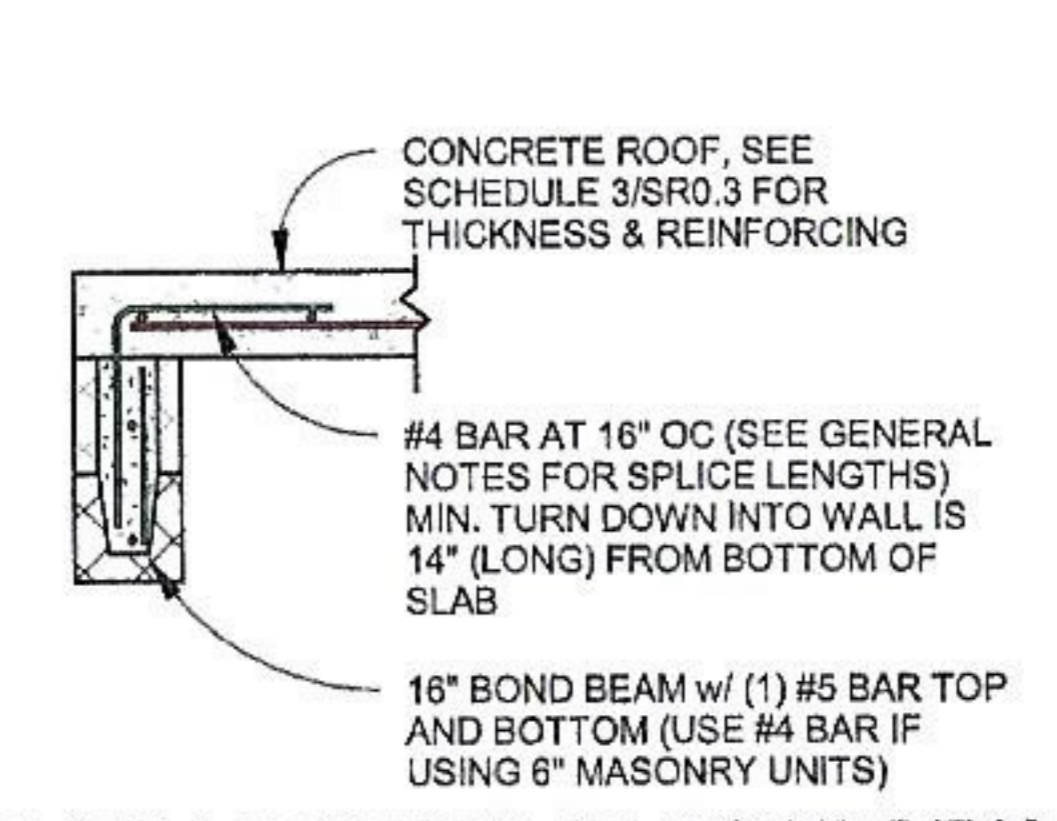
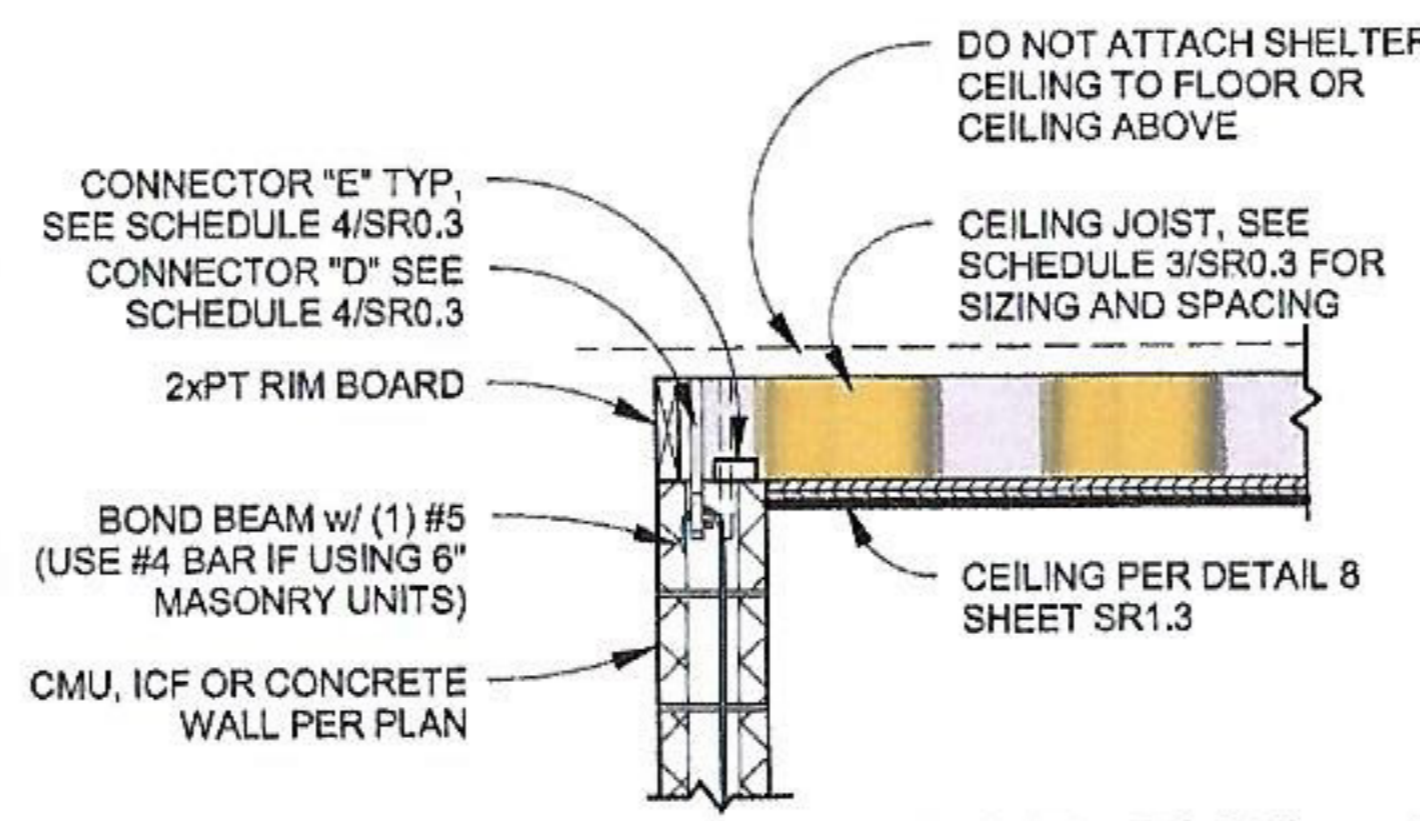
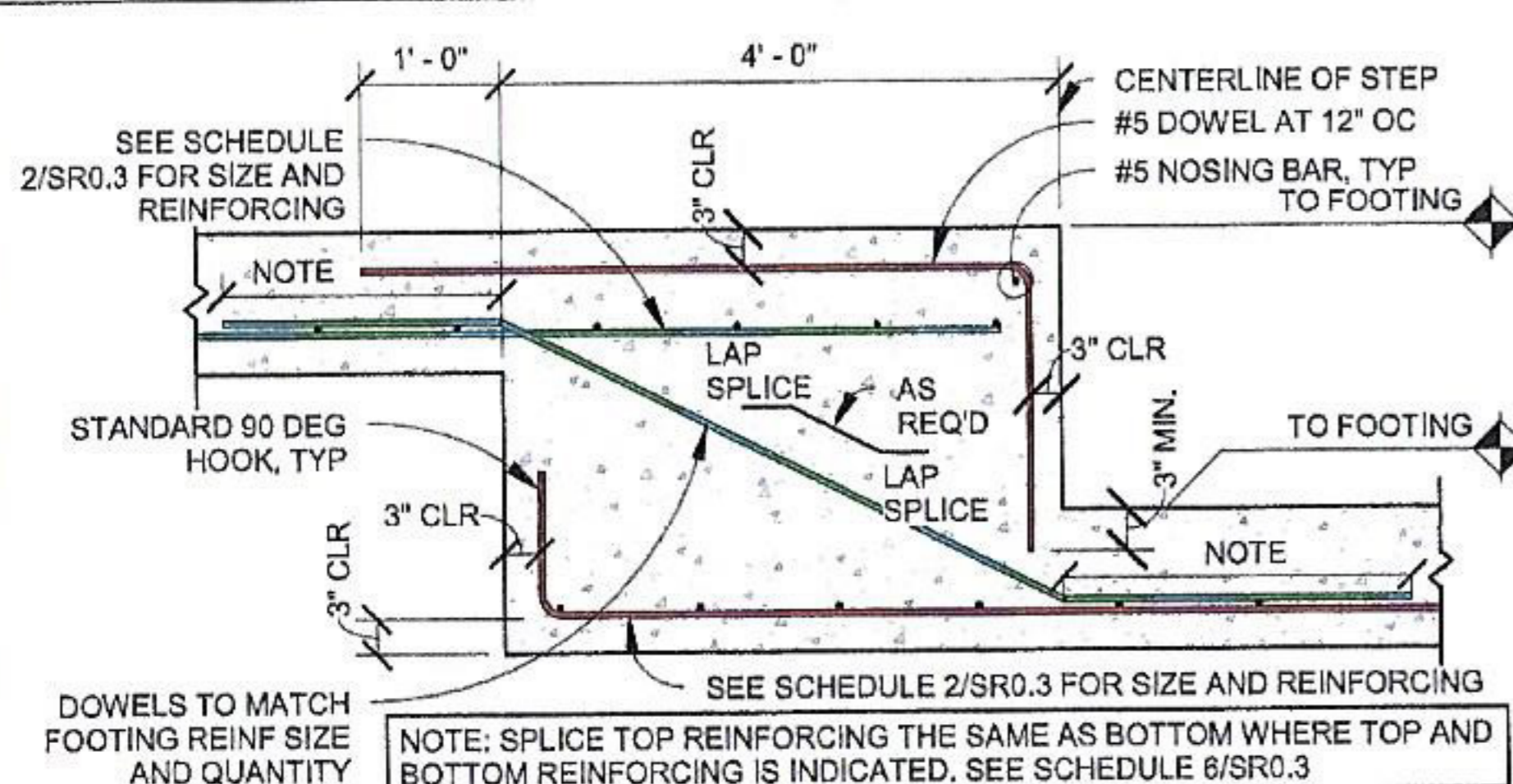

10 TYPICAL FOOTING STEP
SR1.0 Scale: 1/2" = 1'-0"

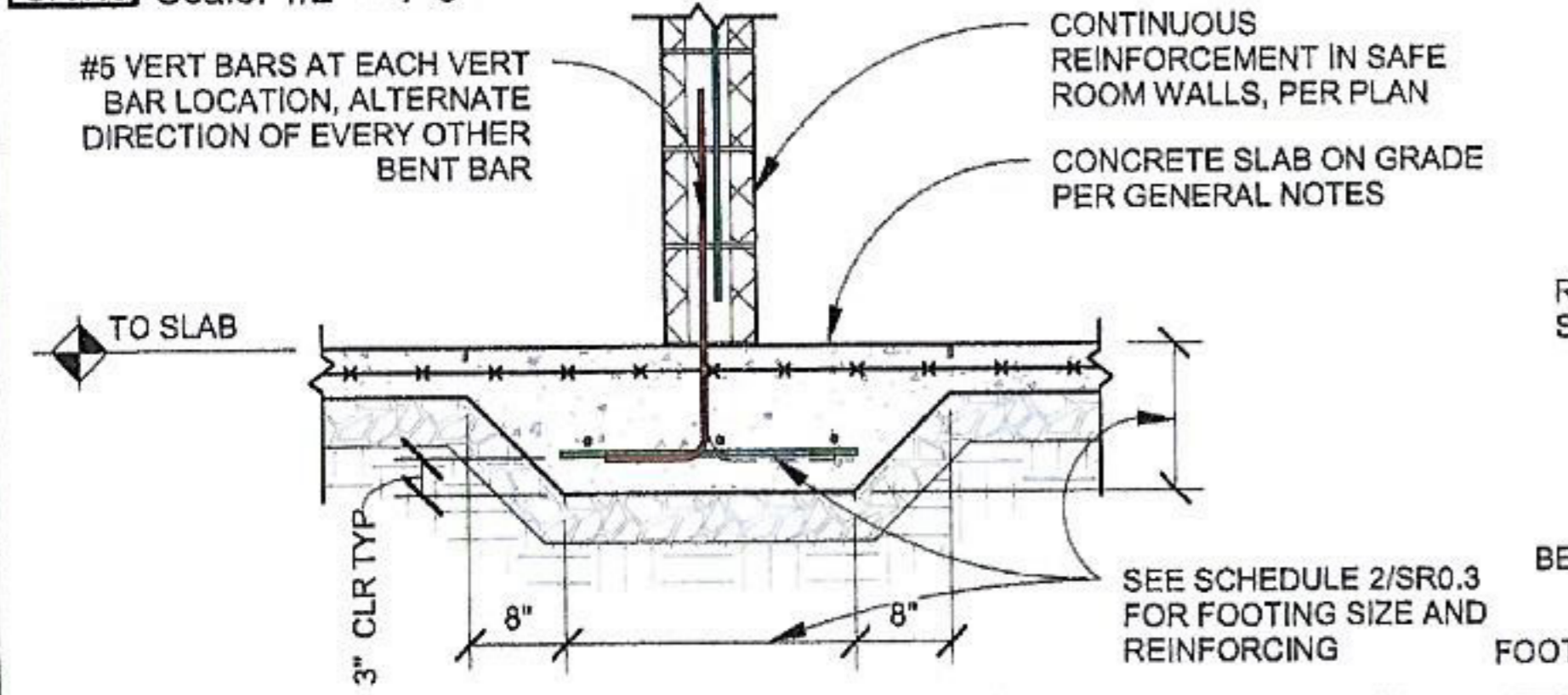

9 ALT WALL/CEILING CONNECTION
SR1.0 Scale: 1/2" = 1'-0"

8 CMU SECTION AT DOOR BEAM
SR1.0 Scale: 1/2" = 1'-0"

7 CMU SECTION AT TOP
SR1.0 Scale: 1/2" = 1'-0"

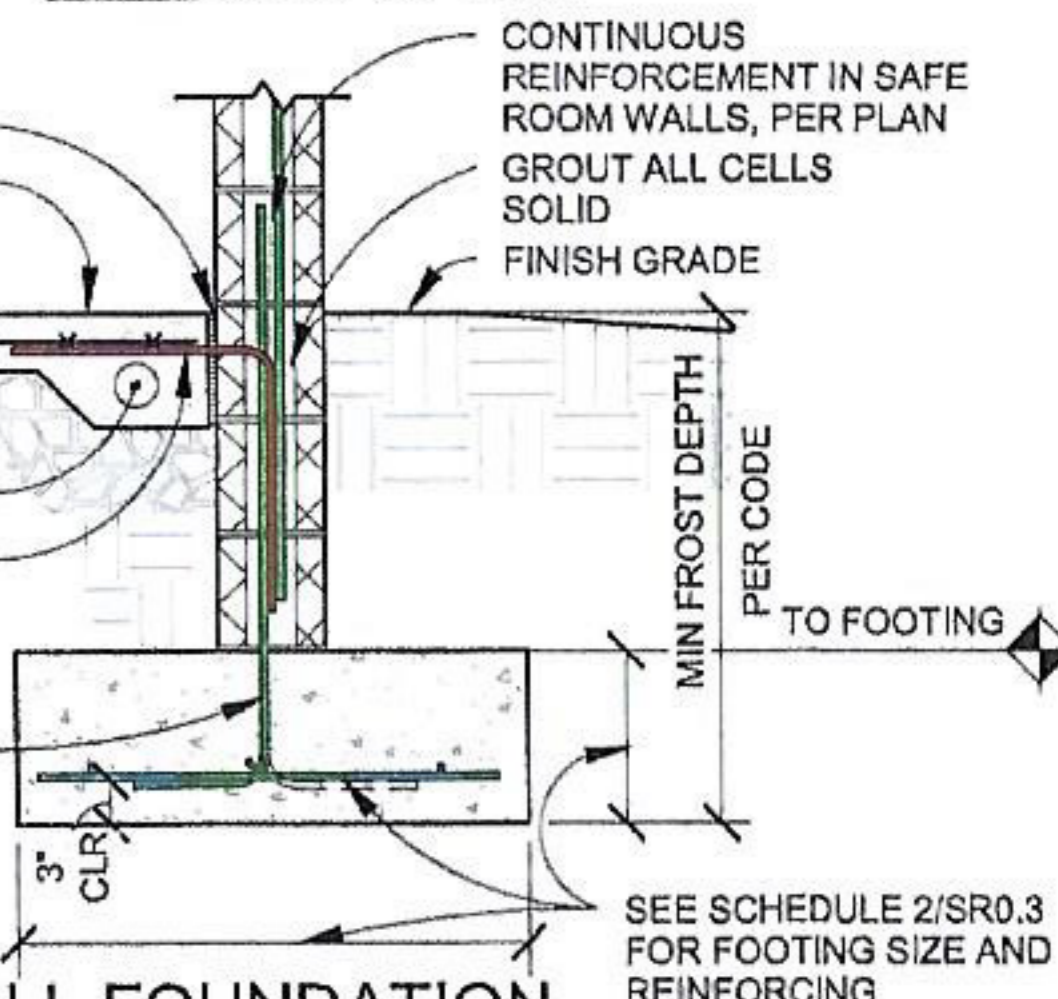
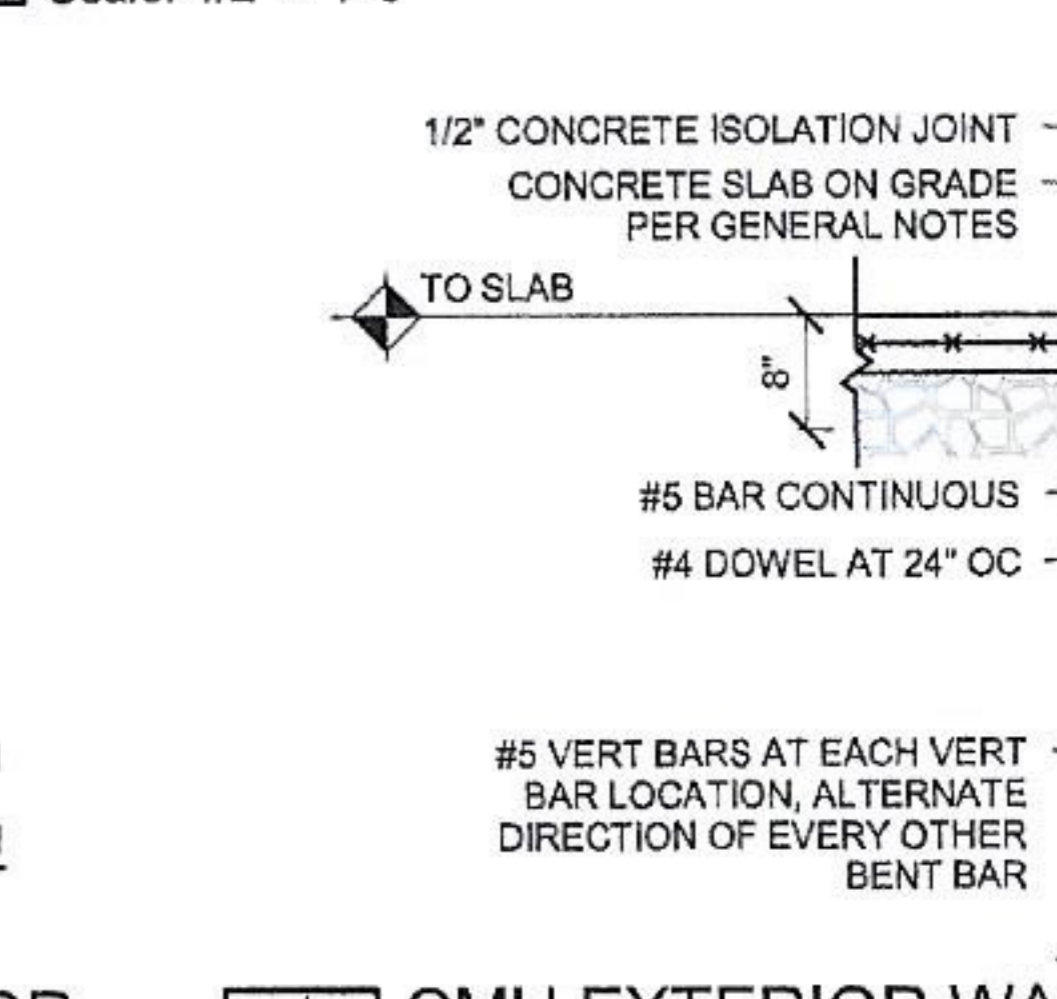
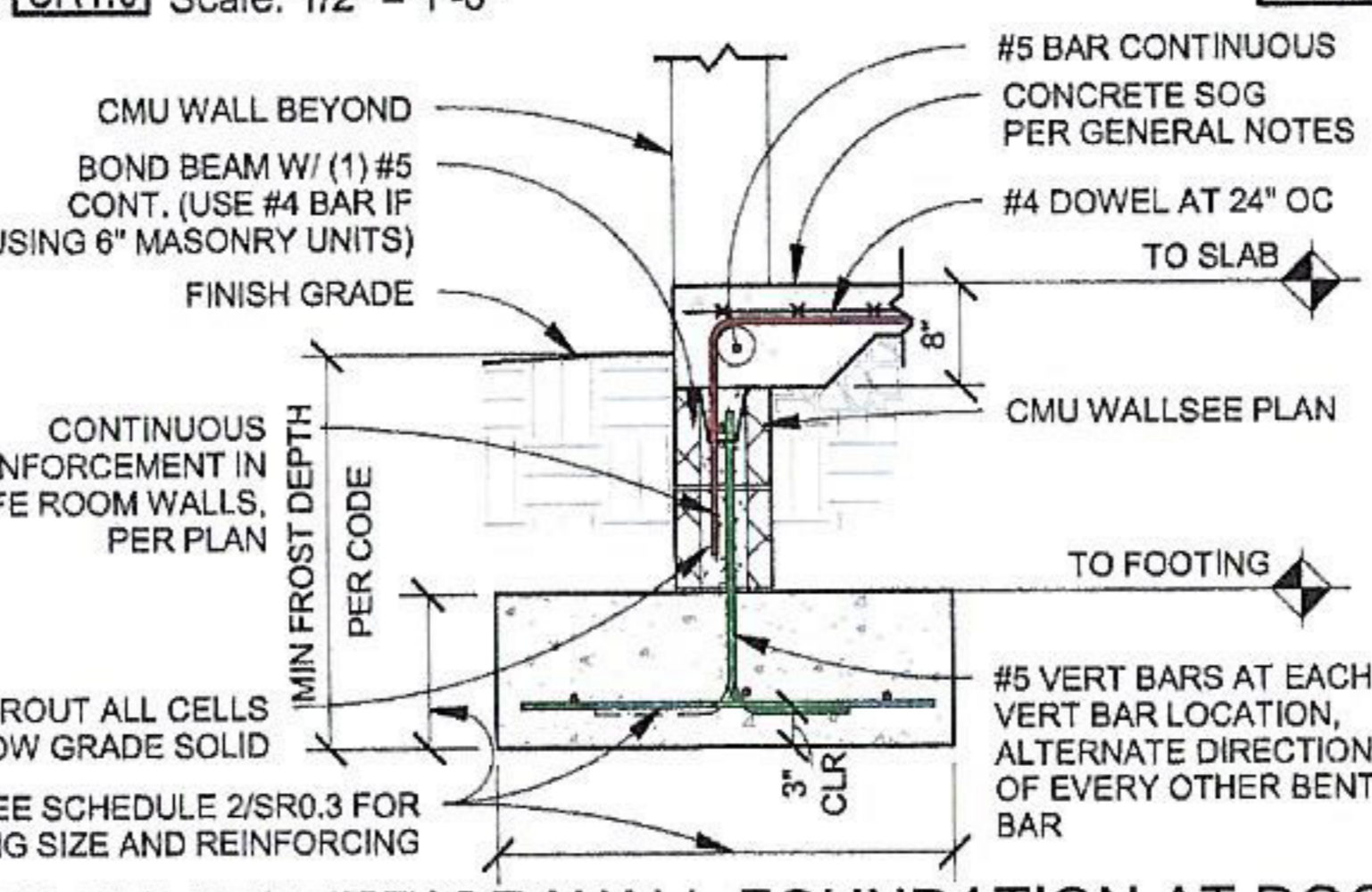

6 ALT CMU INTERIOR WALL THICKENED SLAB
SR1.0 Scale: 1/2" = 1'-0"

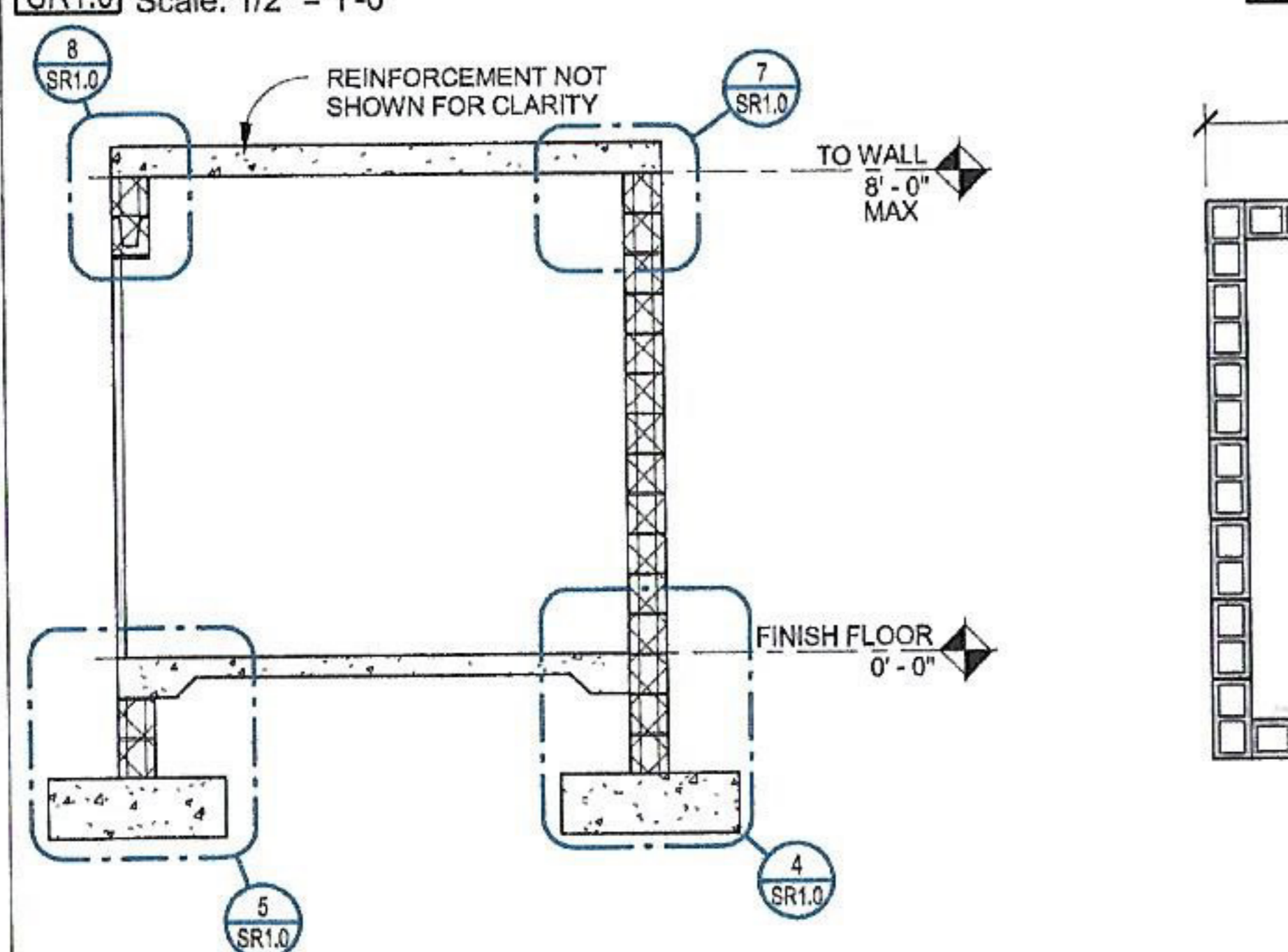

5 CMU EXTERIOR WALL FOUNDATION AT DOOR
SR1.0 Scale: 1/2" = 1'-0"

4 CMU EXTERIOR WALL FOUNDATION
SR1.0 Scale: 1/2" = 1'-0"

3 CMU CROSS SECTION
SR1.0 Scale: 1/4" = 1'-0"

2 CMU FLOOR PLAN
SR1.0 Scale: 1/4" = 1'-0"

1 CMU FOUNDATION PLAN
SR1.0 Scale: 1/4" = 1'-0"

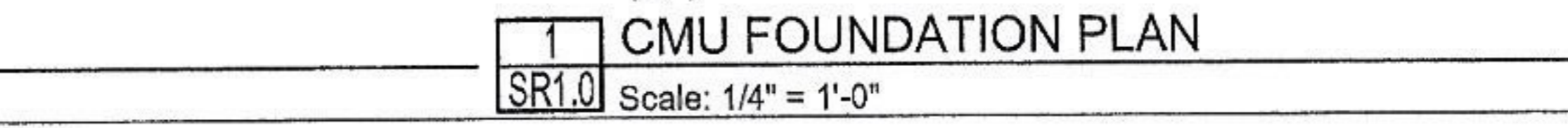
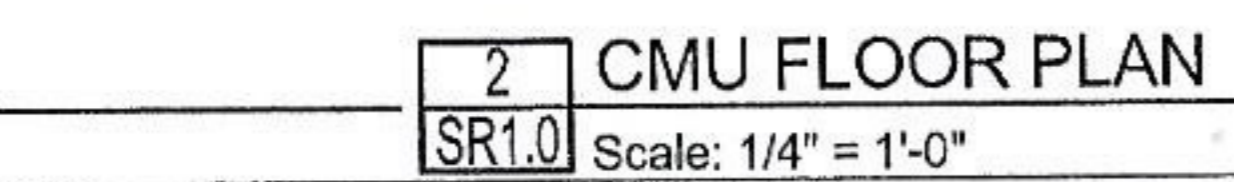
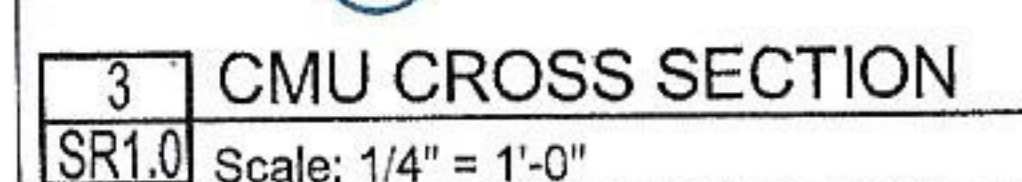

NOTE:
1. FINISHED FLOOR ELEVATION SHALL BE LESS THAN 5 FT ABOVE LOWEST FINISHED ADJACENT GRADE ELEVATION
2. SEE SR0.3 FOR SCHEDULES

| | |
|---|----------------|
| FEMA P-320 (2014) | |
| SHEET TITLE: CMU SAFE ROOM PLANS AND DETAILS | |
| DRAWING NO: SR1.0 | Sheet: 5 of 12 |
| DATE: DECEMBER 2014 | |
| REVISIONS | |
| | |
| | |
| Copyright © 2014 | |